

**Survey Response Set: ES-FAM: Emergency Shelters for Families**

---

**Total Counts**

**ES-FAM Question 1: Total Number of Persons in Families Who Used Emergency Shelters During Covered Time Period**

	<i># of Persons / Beds</i>	
Unduplicated number of Persons in Families <sup>a</sup> that used Emergency Shelters participating in HMIS	a. <input style="width: 60px;" type="text" value="1563"/>	
Number of emergency, year-round equivalent shelter beds <sup>b</sup> for Persons in Families included in HMIS (i.e., bed capacity for participating providers)	b. <input style="width: 60px;" type="text" value="272.00"/>	<b>HMIS Bed Coverage Rate: 100%</b>
Number of emergency, year-round equivalent shelter beds <sup>b</sup> for Persons in Families at providers not participating in HMIS (i.e., bed capacity for non-participating providers)	c. <input style="width: 60px;" type="text" value="0.00"/>	
Number of Persons in Families who used more than one HMIS participating emergency shelter as part of a family	d. <input style="width: 60px;" type="text" value="250"/>	

**ES-FAM Question 2: How many Persons in Families were using Emergency Shelters ...**

	<i># of Persons</i>	<i># of HMIS participating beds</i>
... on average per night during covered time period?	a. 268.00	272.00
	<b>Bed Utilization Rate: 99.00%</b>	
... on Wednesday of the last week in October (October 28, 2015)?	b. 292	322.00
	<b>Bed Utilization Rate: 91.00%</b>	
... on Wednesday of the last week in January (January 27, 2016)?	c. 300	322.00
	<b>Bed Utilization Rate: 93.00%</b>	
... on Wednesday of the last week in April (April 27, 2016)?	d. 253	272.00
	<b>Bed Utilization Rate: 93.00%</b>	
... on Wednesday of the last week in July (July 27, 2016)?	e. 281	272.00
	<b>Bed Utilization Rate: 103.00%</b>	

**Demographics**

**ES-FAM Question 3: Age\***

Age of Children:		# of Persons
Under 1	a.	113
1 to 5	b.	459
6 to 12	c.	339
13 to 17	d.	113
<b>Total:</b>		<b>1024</b>

---

Age of Adults:		# of Persons
18 to 24	e.	173
25 to 30	f.	154
31 to 50	g.	195
51 to 61	h.	13
62 or older	i.	0
<b>Total:</b>		<b>535</b>

---

Missing this information j. 4

---

**Persons Reported: 1563**

**ES-FAM Question 4: Gender\***

		# of Children	# of Adults
Female	a.	522	509
Male	b.	501	26
Transgender male to female	c.	1	0
Transgender female to male	d.	0	0
Other	e.	0	0
Missing this information	f.	0	0
		<b>1024</b>	<b>535</b>

**Total:**



**Persons Reported: 1559**

**ES-FAM Question 5: Ethnicity**

		<i># of Persons</i>
Non-Hispanic/Non-Latino	a.	1529
Hispanic/Latino	b.	28
Missing this information	c.	6
<b>Total:</b>		<b>1563</b>

**ES-FAM Question 6: Race**

		<i># of Persons</i>
White, Non-Hispanic/Non-Latino	a.	24
White, Hispanic/Latino	b.	9
Black or African-American	c.	1472
Asian	d.	0
American Indian or Alaska Native	e.	4
Native Hawaiian or Other Pacific Islander	f.	0
Multiple races	g.	50
Missing this information	h.	4
<b>Total:</b>		<b>1563</b>

**ES-FAM Question 7: Persons by Household Size**

		<i>Persons by Household Size</i>
1 Person	a.	
2 Persons	b.	441
3 Persons	c.	515
4 Persons	d.	293
5 or more persons	e.	314
Missing this information	f.	0
<b>Total:</b>		<b>1563</b>

**ES-FAM Question 8: Persons by Household Type**

		<i># of Persons</i>
Individual adult male	a.	
Individual adult female	b.	
Adults in family, with child(ren)	c.	535
Children in families, with adults	d.	1024
Unaccompanied child <sup>a</sup>	e.	
Missing this information	f.	4
<b>Total:</b>		<b>1563</b>

**ES-FAM Question 9: Veteran Status (Adults only)**

		<i># of Persons</i>
A veteran	a.	5
Not a veteran	b.	527
Missing this information	c.	3
<b>Total:</b>		<b>535</b>

**ES-FAM Question 10: How Many Persons in Families are Disabled (Adults Only)?**

		<i># of Persons</i>
Yes, disabled	a.	130
Not disabled	b.	399
Missing this information	c.	6
<b>Total:</b>		<b>535</b>

**Prior Living Situation**

**ES-FAM Question 11: Living Arrangement the Night Before Program Entry for adults in families in emergency shelters**

	# of Persons
Emergency shelter	a. 35
Transitional housing	b. 0
Permanent supportive housing	c. 1
Psychiatric facility	d. 0
Substance abuse treatment center/detox	e. 1
Hospital (non-psychiatric)	f. 0
Jail, prison, or juvenile detention	g. 0
Rental by client (VASH subsidy)	h. 0
Rental by client (other subsidy)	i. 4
Rental by client (no subsidy)	j. 28
Owned by client (with subsidy)	k. 0
Owned by client (no subsidy)	l. 1
Staying with family	m. 155
Staying with friends	n. 132
Hotel or motel (no voucher)	o. 18
Foster care home	p. 0
Place not meant for habitation	q. 147
Safe Haven	r. 2
Other living arrangement	s. 6
Missing this information	t. 5
<b>Total:</b>	<b>535</b>

**ES-FAM Question 12: How long did adults in families stay in their living arrangements the night before program entry?**

	<i># of Persons</i>
One week or less	a. 173
More than one week, but less than a month	b. 103
One to three months	c. 109
More than three months, but less than a year	d. 78
One year or longer	e. 65
Missing this information	f. 7
<b>Total:</b>	<b>535</b>

***Length of Stay***

**ES-FAM Question 13: Number of Nights in Emergency Shelter for Adults in Families**

	<i># of FEMALES</i>	<i># of MALES</i>	<i># of MISSING GENDER</i>
1 to 7 nights	a. 66	3	0
8 to 30 nights	b. 116	10	0
31 to 60 nights	c. 99	4	0
61 to 90 nights	d. 93	2	0
91 to 120 nights	e. 66	4	0
121 to 150 nights	f. 26	3	0
151 to 180 nights	g. 22	0	0
181 to 210 nights	h. 11	0	0
211 to 240 nights	i. 6	0	0
241 to 270 nights	j. 2	0	0
271 to 300 nights	k. 2	0	0
301 to 330 nights	l. 0	0	0
331 to 360 nights	m. 0	0	0



361 to 366 nights	n.	<input type="text" value="0"/>	<input type="text" value="0"/>	<input type="text" value="0"/>
Missing this Information	o.	<input type="text" value="0"/>	<input type="text" value="0"/>	<input type="text" value="0"/>
<b>Total:</b>		<b>509</b>	<b>26</b>	<b>0</b>

**ES-FAM Question 14: Number of Nights in Emergency Shelter for Children in Families**

		# of FEMALES	# of MALES	# of MISSING GENDER
1 to 7 nights	a.	67	49	0
8 to 30 nights	b.	133	107	0
31 to 60 nights	c.	95	117	0
61 to 90 nights	d.	89	88	0
91 to 120 nights	e.	78	68	0
121 to 150 nights	f.	25	27	0
151 to 180 nights	g.	14	23	0
181 to 210 nights	h.	12	11	0
211 to 240 nights	i.	8	7	0
241 to 270 nights	j.	1	3	0
271 to 300 nights	k.	1	1	0
301 to 330 nights	l.	0	0	0
331 to 360 nights	m.	0	0	0
361 to 366 nights	n.	0	0	0
Missing this Information	o.	0	0	0
<b>Total:</b>		<b>523</b>	<b>501</b>	<b>0</b>

### Household Counts

#### ES-FAM Question 15: How Many Family Households Stayed in Emergency Shelters

	<i># of Households</i>
... at any time during the covered time period?	a. 517
... on Wednesday of the last week in October (October 28, 2015)?	b. 94
... on Wednesday of the last week in January (January 27, 2016)?	c. 103
... on Wednesday of the last week in April (April 27, 2016)?	d. 86
... on Wednesday of the last week in July (July 27, 2016)?	e. 93

**Survey Response Set: ES-IND: Emergency Shelters for Individuals**

**Total Counts**

**ES-IND Question 1: Total Number of Individuals Who Used Emergency Shelters During Covered Time Period**

	<i># of Persons / Beds</i>	
Unduplicated number of Individuals <sup>a</sup> that used Emergency Shelters participating in HMIS	a. <input style="width: 60px; border: 1px solid black;" type="text" value="5573"/>	
Number of emergency, year-round equivalent shelter beds <sup>b</sup> for Individuals included in HMIS (i.e., bed capacity for participating providers)	b. <input style="width: 60px; border: 1px solid black;" type="text" value="794.86"/>	<b>HMIS Bed Coverage Rate: 100%</b>
Number of emergency, year-round equivalent shelter beds <sup>b</sup> for Individuals at providers not participating in HMIS (i.e., bed capacity for non-participating providers)	c. <input style="width: 60px; border: 1px solid black;" type="text" value="0.00"/>	
Number of Individuals who used more than one HMIS participating emergency shelter as an individual	d. <input style="width: 60px; border: 1px solid black;" type="text" value="1533"/>	

**ES-IND Question 2: How many Individuals were using Emergency Shelters ...**

	<i># of Persons</i>	<i># of HMIS participating beds</i>
... on average per night during covered time period?	a. 682.00	794.86
	<b>Bed Utilization Rate: 86.00%</b>	
... on Wednesday of the last week in October (October 28, 2015)?	b. 606	748.00
	<b>Bed Utilization Rate: 81.00%</b>	
... on Wednesday of the last week in January (January 27, 2016)?	c. 818	852.00
	<b>Bed Utilization Rate: 96.00%</b>	
... on Wednesday of the last week in April (April 27, 2016)?	d. 657	748.00
	<b>Bed Utilization Rate: 88.00%</b>	
... on Wednesday of the last week in July (July 27, 2016)?	e. 667	748.00
	<b>Bed Utilization Rate: 89.00%</b>	

**Demographics**

**ES-IND Question 3: Age\***

Age of Children:		# of Persons
Under 1	a.	<input type="text"/>
1 to 5	b.	<input type="text"/>
6 to 12	c.	<input type="text"/>
13 to 17	d.	<input type="text" value="143"/>
<b>Total:</b>		<b>143</b>

---

Age of Adults:		# of Persons
18 to 24	e.	<input type="text" value="716"/>
25 to 30	f.	<input type="text" value="464"/>
31 to 50	g.	<input type="text" value="2119"/>
51 to 61	h.	<input type="text" value="1682"/>
62 or older	i.	<input type="text" value="447"/>
<b>Total:</b>		<b>5428</b>

---

Missing this information	j.	<input type="text" value="2"/>
--------------------------	----	--------------------------------

---

**Persons Reported: 5573**

**ES-IND Question 4: Gender\***

		# of Children	# of Adults
Female	a.	<input type="text" value="80"/>	<input type="text" value="800"/>
Male	b.	<input type="text" value="63"/>	<input type="text" value="4621"/>
Transgender male to female	c.	<input type="text" value="0"/>	<input type="text" value="8"/>
Transgender female to male	d.	<input type="text" value="0"/>	<input type="text" value="1"/>
Other	e.	<input type="text" value="0"/>	<input type="text" value="0"/>
Missing this information	f.	<input type="text" value="0"/>	<input type="text" value="0"/>
		<b>143</b>	<b>5430</b>

*Total:*

-----  
*Persons Reported:*            **5573**

**ES-IND Question 5: Ethnicity**

		<i># of Persons</i>
Non-Hispanic/Non-Latino	a.	<input type="text" value="5467"/>
Hispanic/Latino	b.	<input type="text" value="84"/>
Missing this information	c.	<input type="text" value="22"/>
<i>Total:</i>		<b>5573</b>

**ES-IND Question 6: Race**

		<i># of Persons</i>
White, Non-Hispanic/Non-Latino	a.	491
White, Hispanic/Latino	b.	51
Black or African-American	c.	4838
Asian	d.	6
American Indian or Alaska Native	e.	7
Native Hawaiian or Other Pacific Islander	f.	5
Multiple races	g.	159
Missing this information	h.	16
<b>Total:</b>		<b>5573</b>

**ES-IND Question 7: Persons by Household Size**

		<i>Persons by Household Size</i>
1 Person	a.	5547
2 Persons	b.	21
3 Persons	c.	0
4 Persons	d.	0
5 or more persons	e.	5
Missing this information	f.	0
<b>Total:</b>		<b>5573</b>



**ES-IND Question 8: Persons by Household Type**

	<i># of Persons</i>
Persons in adult-only households:	5428
*Options: A + B + E	
Persons in children-only households:	143
*Options: F + G	
Persons in one-person households:	5545
*Options: A + B + G	
Persons in multiple-person households:	26
*Options: E + F	
-----	
Individual adult male	a. <input style="width: 50px; text-align: center;" type="text" value="4620"/>
Individual adult female	b. <input style="width: 50px; text-align: center;" type="text" value="804"/>
Adult in family, with child(ren)	c. <input style="width: 50px;" type="text"/>
Children in families, with adults	d. <input style="width: 50px;" type="text"/>
Households with only adults	e. <input style="width: 50px; text-align: center;" type="text" value="4"/>
Households with only children	f. <input style="width: 50px; text-align: center;" type="text" value="22"/>
Unaccompanied child <sup>a</sup>	g. <input style="width: 50px; text-align: center;" type="text" value="121"/>
Missing this information	h. <input style="width: 50px; text-align: center;" type="text" value="2"/>
-----	
<b>Total:</b>	<b>5573</b>

**ES-IND Question 9: Veteran Status (Adults only)**

		<i># of Persons</i>
A veteran	a.	457
Not a veteran	b.	4939
Missing this information	c.	34
<b>Total:</b>		<b>5430</b>

**ES-IND Question 10: How Many Individuals are Disabled (Adults Only)?**

		<i># of Persons</i>
Yes, disabled	a.	1913
Not disabled	b.	3361
Missing this information	c.	156
<b>Total:</b>		<b>5430</b>

**Prior Living Situation**

**ES-IND Question 11: Living Arrangement the Night Before Program Entry for Individuals in Emergency Shelters**

	<i># of Persons</i>
Emergency shelter	a. 1188
Transitional housing	b. 113
Permanent supportive housing	c. 11
Psychiatric facility	d. 33
Substance abuse treatment center/detox	e. 78
Hospital (non-psychiatric)	f. 91
Jail, prison, or juvenile detention	g. 121
Rental by client (VASH subsidy)	h. 29
Rental by client (other subsidy)	i. 44
Rental by client (no subsidy)	j. 404
Owned by client (with subsidy)	k. 8
Owned by client (no subsidy)	l. 34
Staying with family	m. 1184
Staying with friends	n. 1015
Hotel or motel (no voucher)	o. 91
Foster care home	p. 20
Place not meant for habitation	q. 842
Safe Haven	r. 22
Other living arrangement	s. 81
Missing this information	t. 164
<b>Total:</b>	<b>5573</b>

**ES-IND Question 12: How long did individuals stay in their living arrangements the night before program entry?**

	<i># of Persons</i>
One week or less	a. 1172
More than one week, but less than a month	b. 773
One to three months	c. 1251
More than three months, but less than a year	d. 922
One year or longer	e. 1338
Missing this information	f. 117
<b>Total:</b>	<b>5573</b>

***Length of Stay***

**ES-IND Question 13: Number of Nights in Emergency Shelter for Adults**

	<i># of FEMALES</i>	<i># of MALES</i>	<i># of MISSING GENDER</i>
1 to 7 nights	a. 126	1806	0
8 to 30 nights	b. 222	958	0
31 to 60 nights	c. 163	605	0
61 to 90 nights	d. 131	454	0
91 to 120 nights	e. 82	417	0
121 to 150 nights	f. 20	117	0
151 to 180 nights	g. 7	71	0
181 to 210 nights	h. 13	57	0
211 to 240 nights	i. 6	27	0
241 to 270 nights	j. 36	66	0
271 to 300 nights	k. 2	18	0
301 to 330 nights	l. 0	10	0
331 to 360 nights	m. 0	14	0

361 to 366 nights	n.	<input type="text" value="0"/>	<input type="text" value="2"/>	<input type="text" value="0"/>
Missing this Information	o.	<input type="text" value="0"/>	<input type="text" value="0"/>	<input type="text" value="0"/>
<b>Total:</b>		<b>808</b>	<b>4622</b>	<b>0</b>

**ES-IND Question 14: Number of Nights in Emergency Shelter for Children (i.e., unaccompanied youth)**

		# of FEMALES	# of MALES	# of MISSING GENDER
1 to 7 nights	a.	23	30	0
8 to 30 nights	b.	36	20	0
31 to 60 nights	c.	15	9	0
61 to 90 nights	d.	2	2	0
91 to 120 nights	e.	0	1	0
121 to 150 nights	f.	3	1	0
151 to 180 nights	g.	0	0	0
181 to 210 nights	h.	1	0	0
211 to 240 nights	i.	0	0	0
241 to 270 nights	j.	0	0	0
271 to 300 nights	k.	0	0	0
301 to 330 nights	l.	0	0	0
331 to 360 nights	m.	0	0	0
361 to 366 nights	n.	0	0	0
Missing this Information	o.	0	0	0
<b>Total:</b>		<b>80</b>	<b>63</b>	<b>0</b>

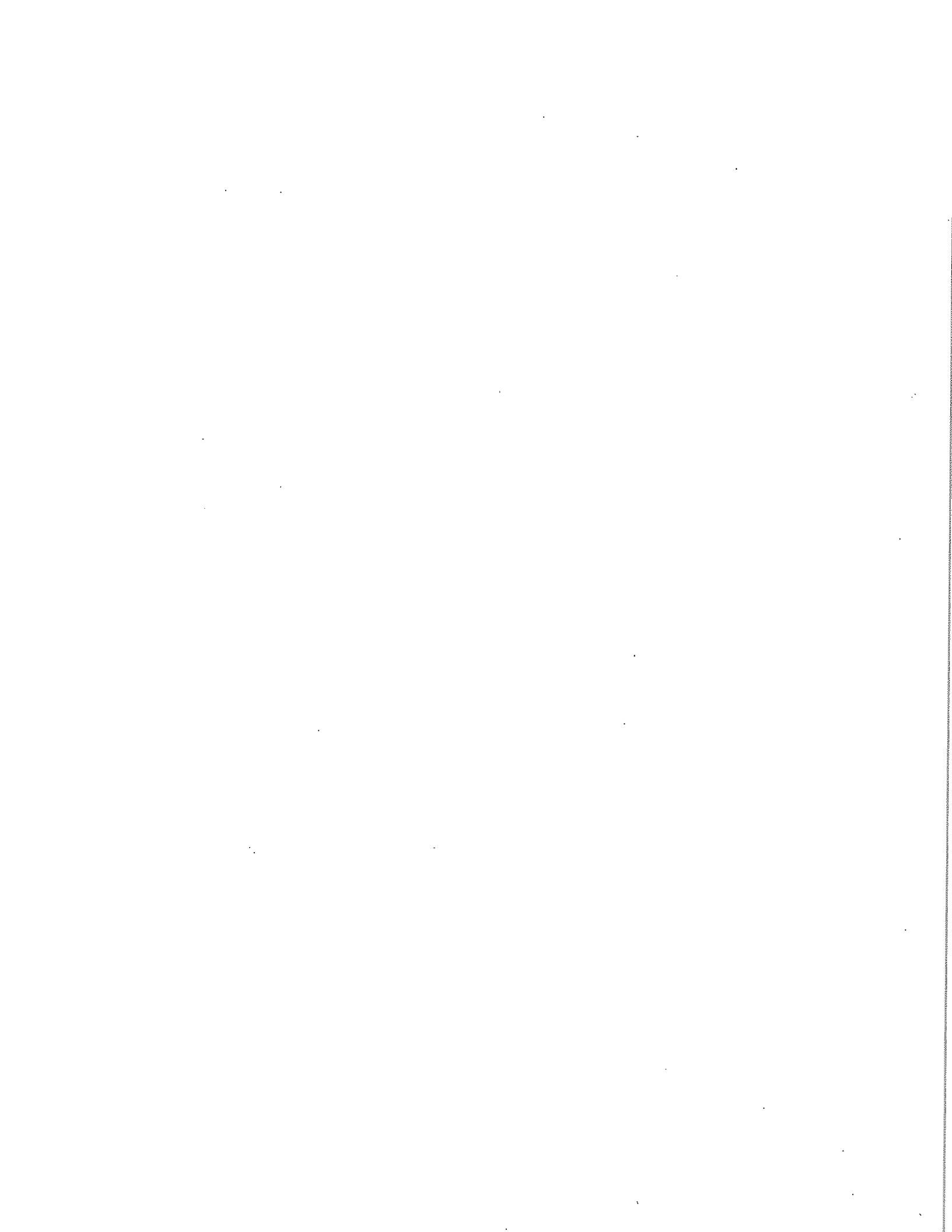

**Survey Response Set: TH-FAM: Transitional Housing for Families**

---

**Total Counts**

**TH-FAM Question 1: Total Number of Persons in Families Who Used Transitional Housing During Covered Time Period**

	<i># of Persons / Beds</i>	
Unduplicated number of Persons in Families <sup>a</sup> that used Transitional Housing participating in HMIS	a. <input type="text" value="410"/>	
Number of transitional housing beds for Persons in Families included in HMIS (i.e., bed capacity for participating providers)	b. <input type="text" value="147.00"/>	HMIS Bed Coverage Rate: 100%
Number of transitional housing beds for Persons in Families at providers not participating in HMIS (i.e., bed capacity for non-participating providers)	c. <input type="text" value="0.00"/>	
Number of Persons in Families who used more than one HMIS participating transitional housing program in a family	d. <input type="text" value="7"/>	



**TH-FAM Question 2: How many Persons in Families were using Transitional Housing ...**

	<i># of Persons</i>	<i># of HMIS participating beds</i>
... on average per night during covered time period?	a. 151.00	147.00
	<b>Bed Utilization Rate: 103.00%</b>	
... on Wednesday of the last week in October (October 28, 2015)?	b. 189	256.00
	<b>Bed Utilization Rate: 74.00%</b>	
... on Wednesday of the last week in January (January 27, 2016)?	c. 198	256.00
	<b>Bed Utilization Rate: 77.00%</b>	
... on Wednesday of the last week in April (April 27, 2016)?	d. 157	201.00
	<b>Bed Utilization Rate: 78.00%</b>	
... on Wednesday of the last week in July (July 27, 2016)?	e. 88	106.00
	<b>Bed Utilization Rate: 83.00%</b>	

**Demographics**

**TH-FAM Question 3: Age\***

Age of Children:		# of Persons
Under 1	a.	58
1 to 5	b.	98
6 to 12	c.	81
13 to 17	d.	26
<b>Total:</b>		<b>263</b>

Age of Adults:		# of Persons
18 to 24	e.	67
25 to 30	f.	35
31 to 50	g.	40
51 to 61	h.	5
62 or older	i.	0
<b>Total:</b>		<b>147</b>

Missing this information j. 0

**Persons Reported: 410**

**TH-FAM Question 4: Gender\***

		# of Children	# of Adults
Female	a.	125	143
Male	b.	138	4
Transgender male to female	c.	0	0
Transgender female to male	d.	0	0
Other	e.	0	0
Missing this information	f.	0	0
		<b>263</b>	<b>147</b>

**Total:**

-----  
**Persons Reported: 410**

**TH-FAM Question 5: Ethnicity**

		<i># of Persons</i>
Non-Hispanic/Non-Latino	a.	<input type="text" value="402"/>
Hispanic/Latino	b.	<input type="text" value="8"/>
Missing this information	c.	<input type="text" value="0"/>
<b>Total:</b>		<b>410</b>

**TH-FAM Question 6: Race**

		# of Persons
White, Non-Hispanic/Non-Latino	a.	6
White, Hispanic/Latino	b.	2
Black or African-American	c.	391
Asian	d.	0
American Indian or Alaska Native	e.	0
Native Hawaiian or Other Pacific Islander	f.	0
Multiple races	g.	11
Missing this information	h.	0
<b>Total:</b>		<b>410</b>

**TH-FAM Question 7: Persons by Household Size**

		Persons by Household Size
1 Person	a.	
2 Persons	b.	155
3 Persons	c.	113
4 Persons	d.	77
5 or more persons	e.	65
Missing this information	f.	0
<b>Total:</b>		<b>410</b>

**TH-FAM Question 8: Persons by Household Type**

		# of Persons
Individual adult male	a.	<input type="text"/>
Individual adult female	b.	<input type="text"/>
Adults in family, with child(ren)	c.	<input type="text" value="147"/>
Children in families, with adults	d.	<input type="text" value="263"/>
Unaccompanied child <sup>a</sup>	e.	<input type="text"/>
Missing this information	f.	<input type="text" value="0"/>
<b>Total:</b>		<b>410</b>

**TH-FAM Question 9: Veteran Status (Adults only)**

		# of Persons
A veteran	a.	<input type="text" value="2"/>
Not a veteran	b.	<input type="text" value="145"/>
Missing this information	c.	<input type="text" value="0"/>
<b>Total:</b>		<b>147</b>

**TH-FAM Question 10: How Many Persons in Families are Disabled (Adults Only)?**

		# of Persons
Yes, disabled	a.	<input type="text" value="38"/>
Not disabled	b.	<input type="text" value="108"/>
Missing this information	c.	<input type="text" value="1"/>
<b>Total:</b>		<b>147</b>

**Prior Living Situation**

**TH-FAM Question 11: Living Arrangement the Night Before Program Entry for Adults in Families using Transitional Housing**

	<i># of Persons</i>
Emergency shelter	a. 45
Transitional housing	b. 2
Permanent supportive housing	c. 0
Psychiatric facility	d. 0
Substance abuse treatment center/detox	e. 11
Hospital (non-psychiatric)	f. 1
Jail, prison, or juvenile detention	g. 0
Rental by client (VASH subsidy)	h. 0
Rental by client (other subsidy)	i. 0
Rental by client (no subsidy)	j. 9
Owned by client (with subsidy)	k. 0
Owned by client (no subsidy)	l. 0
Staying with family	m. 36
Staying with friends	n. 19
Hotel or motel (no voucher)	o. 3
Foster care home	p. 1
Place not meant for habitation	q. 18
Safe Haven	r. 0
Other living arrangement	s. 2
Missing this information	t. 0
<b>Total:</b>	<b>147</b>

**TH-FAM Question 12: How long did adults in families stay in their living arrangements the night before program entry?**

	<i># of Persons</i>	
One week or less	a.	18
More than one week, but less than a month	b.	15
One to three months	c.	61
More than three months, but less than a year	d.	32
One year or longer	e.	21
Missing this information	f.	0
<b>Total:</b>		<b>147</b>

***Length of Stay***

**TH-FAM Question 13: Number of Nights in Transitional Housing for Adults in Families**

	<i># of FEMALES</i>	<i># of MALES</i>	<i># of MISSING GENDER</i>
1 to 7 nights	a. 10	1	0
8 to 30 nights	b. 12	0	0
31 to 60 nights	c. 26	0	0
61 to 90 nights	d. 14	0	0
91 to 120 nights	e. 12	0	0
121 to 150 nights	f. 10	1	0
151 to 180 nights	g. 11	0	0
181 to 210 nights	h. 9	1	0
211 to 240 nights	i. 13	0	0
241 to 270 nights	j. 8	0	0
271 to 300 nights	k. 7	1	0
301 to 330 nights	l. 4	0	0
331 to 360 nights	m. 1	0	0

361 to 366 nights	n.	<input type="text" value="6"/>	<input type="text" value="0"/>	<input type="text" value="0"/>
Missing this Information	o.	<input type="text" value="0"/>	<input type="text" value="0"/>	<input type="text" value="0"/>
<b>Total:</b>		<b>143</b>	<b>4</b>	<b>0</b>



**TH-FAM Question 14: Number of Nights in Transitional Housing for Children in Families**

		# of FEMALES	# of MALES	# of MISSING GENDER
1 to 7 nights	a.	12	10	0
8 to 30 nights	b.	5	17	0
31 to 60 nights	c.	17	22	0
61 to 90 nights	d.	11	12	0
91 to 120 nights	e.	13	15	0
121 to 150 nights	f.	15	9	0
151 to 180 nights	g.	14	11	0
181 to 210 nights	h.	5	11	0
211 to 240 nights	i.	9	6	0
241 to 270 nights	j.	6	7	0
271 to 300 nights	k.	6	8	0
301 to 330 nights	l.	5	3	0
331 to 360 nights	m.	1	0	0
361 to 366 nights	n.	6	7	0
Missing this Information	o.	0	0	0
<b>Total:</b>		<b>125</b>	<b>138</b>	<b>0</b>

### Household Counts

#### TH-FAM Question 15: How Many Family Households Stayed in Transitional Housing

	# of Households
... at any time during the covered time period?	a. <input type="text" value="145"/>
... on Wednesday of the last week in October (October 28, 2015)?	b. <input type="text" value="68"/>
... on Wednesday of the last week in January (January 27, 2016)?	c. <input type="text" value="69"/>
... on Wednesday of the last week in April (April 27, 2016)?	d. <input type="text" value="58"/>
... on Wednesday of the last week in July (July 27, 2016)?	e. <input type="text" value="34"/>



**Survey Response Set: TH-IND: Transitional Housing for Individuals**

**Total Counts**

**TH-IND Question 1: Total Number of Individuals Who Used Transitional Housing During Covered Time Period**

	<i># of Persons / Beds</i>	
Unduplicated number of Individuals <sup>a</sup> that used Transitional Housing participating in HMIS	a. <input style="width: 50px; border: 1px solid black;" type="text" value="1428"/>	
Number of transitional housing beds for Individuals included in HMIS (i.e., bed capacity for participating providers)	b. <input style="width: 50px; border: 1px solid black;" type="text" value="702.00"/>	<b>HMIS Bed Coverage Rate: 97.00%</b>
Number of transitional housing beds for Individuals at providers not participating in HMIS (i.e., bed capacity for non-participating providers)	c. <input style="width: 50px; border: 1px solid black;" type="text" value="21.00"/>	
Number of Individuals who used more than one HMIS participating transitional housing provider as an individual	d. <input style="width: 50px; border: 1px solid black;" type="text" value="49"/>	

**TH-IND Question 2: How many Individuals were using Transitional Housing ...**

	# of Persons	# of HMIS participating beds
... on average per night during covered time period?	a. 552.00	702.00
	Bed Utilization Rate: 79.00%	
... on Wednesday of the last week in October (October 28, 2015)?	b. 613	815.00
	Bed Utilization Rate: 75.00%	
... on Wednesday of the last week in January (January 27, 2016)?	c. 603	815.00
	Bed Utilization Rate: 74.00%	
... on Wednesday of the last week in April (April 27, 2016)?	d. 549	735.00
	Bed Utilization Rate: 75.00%	
... on Wednesday of the last week in July (July 27, 2016)?	e. 497	710.00
	Bed Utilization Rate: 70.0%	

**Demographics**

**TH-IND Question 3: Age\***

Age of Children:		# of Persons
Under 1	a.	<input type="text"/>
1 to 5	b.	<input type="text"/>
6 to 12	c.	<input type="text"/>
13 to 17	d.	<input type="text" value="34"/>
<b>Total:</b>		<b>34</b>

---

Age of Adults:		# of Persons
18 to 24	e.	<input type="text" value="156"/>
25 to 30	f.	<input type="text" value="99"/>
31 to 50	g.	<input type="text" value="417"/>
51 to 61	h.	<input type="text" value="525"/>
62 or older	i.	<input type="text" value="196"/>
<b>Total:</b>		<b>1393</b>

---

Missing this information	j.	<input type="text" value="1"/>
--------------------------	----	--------------------------------

---

**Persons Reported: 1428**

**TH-IND Question 4: Gender\***

		# of Children	# of Adults
Female	a.	<input type="text" value="22"/>	<input type="text" value="298"/>
Male	b.	<input type="text" value="12"/>	<input type="text" value="1093"/>
Transgender male to female	c.	<input type="text" value="0"/>	<input type="text" value="2"/>
Transgender female to male	d.	<input type="text" value="0"/>	<input type="text" value="0"/>
Other	e.	<input type="text" value="0"/>	<input type="text" value="0"/>
Missing this information	f.	<input type="text" value="0"/>	<input type="text" value="1"/>
		<b>34</b>	<b>1394</b>

**Total:**

-----  
**Persons Reported: 1428**

**TH-IND Question 5: Ethnicity**

		<i># of Persons</i>
Non-Hispanic/Non-Latino	a.	<input type="text" value="1403"/>
Hispanic/Latino	b.	<input type="text" value="21"/>
Missing this information	c.	<input type="text" value="4"/>
<b>Total:</b>		<b>1428</b>

**TH-IND Question 6: Race**

		<i># of Persons</i>
White, Non-Hispanic/Non-Latino	a.	178
White, Hispanic/Latino	b.	15
Black or African-American	c.	1162
Asian	d.	16
American Indian or Alaska Native	e.	4
Native Hawaiian or Other Pacific Islander	f.	1
Multiple races	g.	49
Missing this information	h.	3
<b>Total:</b>		<b>1428</b>

**TH-IND Question 7: Persons by Household Size**

		<i>Persons by Household Size</i>
1 Person	a.	1403
2 Persons	b.	18
3 Persons	c.	3
4 Persons	d.	4
5 or more persons	e.	0
Missing this information	f.	0
<b>Total:</b>		<b>1428</b>



**TH-IND Question 8: Persons by Household Type**

	<i># of Persons</i>
Persons in adult-only households: *Options: A + B + E	1392
Persons in children-only households: *Options: F + G	34
Persons in one-person households: *Options: A + B + G	1401
Persons in multiple-person households: *Options: E + F	25
<hr style="border-top: 1px dashed black;"/>	
Individual adult male a.	1089
Individual adult female b.	293
Adult in family, with child(ren) c.	<input type="text"/>
Children in families, with adults d.	<input type="text"/>
Households with only adults e.	10
Households with only children f.	15
Unaccompanied child <sup>a</sup> g.	19
Missing this information h.	2
<b>Total:</b>	<b>1428</b>

**TH-IND Question 9: Veteran Status (Adults only)**

		<i># of Persons</i>
A veteran	a.	712
Not a veteran	b.	677
Missing this information	c.	5
<b>Total:</b>		<b>1394</b>

**TH-IND Question 10: How Many Individuals are Disabled (Adults Only)?**

		<i># of Persons</i>
Yes, disabled	a.	794
Not disabled	b.	567
Missing this information	c.	33
<b>Total:</b>		<b>1394</b>

**Prior Living Situation**

**TH-IND Question 11: Living Arrangement the Night Before Program Entry for Individuals using Transitional Housing**

	<i># of Persons</i>
Emergency shelter	a. 321
Transitional housing	b. 61
Permanent supportive housing	c. 7
Psychiatric facility	d. 9
Substance abuse treatment center/detox	e. 195
Hospital (non-psychiatric)	f. 22
Jail, prison, or juvenile detention	g. 42
Rental by client (VASH subsidy)	h. 14
Rental by client (other subsidy)	i. 18
Rental by client (no subsidy)	j. 107
Owned by client (with subsidy)	k. 0
Owned by client (no subsidy)	l. 8
Staying with family	m. 220
Staying with friends	n. 134
Hotel or motel (no voucher)	o. 33
Foster care home	p. 1
Place not meant for habitation	q. 202
Safe Haven	r. 5
Other living arrangement	s. 17
Missing this information	t. 12
<b>Total:</b>	<b>1428</b>

**TH-IND Question 12: How long did individual stay in their living arrangements the night before program entry?**

		# of Persons
One week or less	a.	171
More than one week, but less than a month	b.	186
One to three months	c.	449
More than three months, but less than a year	d.	296
One year or longer	e.	306
Missing this information	f.	20
<b>Total:</b>		<b>1428</b>

**Length of Stay**

**TH-IND Question 13: Number of Nights in Transitional Housing for Adults**

		# of FEMALES	# of MALES	# of MISSING GENDER
1 to 7 nights	a.	11	39	0
8 to 30 nights	b.	42	126	0
31 to 60 nights	c.	43	157	1
61 to 90 nights	d.	44	129	0
91 to 120 nights	e.	20	109	0
121 to 150 nights	f.	19	82	0
151 to 180 nights	g.	21	83	0
181 to 210 nights	h.	21	87	0
211 to 240 nights	i.	16	61	0
241 to 270 nights	j.	13	48	0
271 to 300 nights	k.	7	40	0
301 to 330 nights	l.	9	34	0
331 to 360 nights	m.	8	35	0

361 to 366 nights	n.	26	63	0
Missing this information	o.	0	0	0
<b>Total:</b>		<b>300</b>	<b>1093</b>	<b>1</b>

**TH-IND Question 14: Number of Nights in Transitional Housing for Children (i.e., unaccompanied youth)**

		# of FEMALES	# of MALES	# of MISSING GENDER
1 to 7 nights	a.	3	1	0
8 to 30 nights	b.	3	1	0
31 to 60 nights	c.	3	3	0
61 to 90 nights	d.	3	1	0
91 to 120 nights	e.	3	0	0
121 to 150 nights	f.	1	0	0
151 to 180 nights	g.	1	1	0
181 to 210 nights	h.	0	0	0
211 to 240 nights	i.	2	2	0
241 to 270 nights	j.	2	2	0
271 to 300 nights	k.	0	0	0
301 to 330 nights	l.	1	1	0
331 to 360 nights	m.	0	0	0
361 to 366 nights	n.	0	0	0
Missing this Information	o.	0	0	0
<b>Total:</b>		<b>22</b>	<b>12</b>	<b>0</b>



**Survey Response Set: PSH-FAM: Permanent Supportive Housing for Families**

**Total Counts**

**PSH-FAM Question 1: Total Number of Persons in Families Who Used Permanent Supportive Housing (PSH) During Covered Time Period**

	<i># of Persons / Beds</i>	
Unduplicated number of Persons in Families <sup>a</sup> that used a PSH program participating in HMIS	a. <input style="width: 50px; text-align: center;" type="text" value="731"/>	
Number of PSH beds for Persons in Families included in HMIS (i.e., bed capacity for participating providers)	b. <input style="width: 50px; text-align: center;" type="text" value="694.00"/>	<b>HMIS Bed Coverage Rate: 100%</b>
Number of PSH beds for Persons in Families at providers not participating in HMIS (i.e., bed capacity for non-participating providers)	c. <input style="width: 50px; text-align: center;" type="text" value="0.00"/>	
Number of Persons in Families who used more than one HMIS participating PSH program as part of a family	d. <input style="width: 50px; text-align: center;" type="text" value="12"/>	



**PSH-FAM Question 2: How many Persons in Families were using Permanent Supportive Housing ...**

	<i># of Persons</i>	<i># of HMIS participating beds</i>
... on average per night during covered time period?	a. 660.00	694.00
	Bed Utilization Rate: 95.00%	
... on Wednesday of the last week in October (October 28, 2015)?	b. 647	694.00
	Bed Utilization Rate: 93.00%	
... on Wednesday of the last week in January (January 27, 2016)?	c. 665	694.00
	Bed Utilization Rate: 96.00%	
... on Wednesday of the last week in April (April 27, 2016)?	d. 665	694.00
	Bed Utilization Rate: 96.00%	
... on Wednesday of the last week in July (July 27, 2016)?	e. 657	694.00
	Bed Utilization Rate: 95.00%	

**PSH-FAM Question 3: How many Persons in Families used Permanent Supportive Housing at some time during covered period and...**

- |   | <i># of Persons</i>                |
|---|------------------------------------|
| ... were also served as an individual in an emergency shelter during covered time period?         | a. <input type="text" value="5"/>  |
| ... were also served as a person in a family in an emergency shelter during covered time period?  | b. <input type="text" value="30"/> |
| ... were also served as an individual in transitional housing during covered time period?         | c. <input type="text" value="0"/>  |
| ... were also served as a person in a family in transitional housing during covered time period?  | d. <input type="text" value="0"/>  |
| ... were also served as an individual in permanent supportive housing during covered time period? | e. <input type="text" value="5"/>  |

**Demographics**

**PSH-FAM Question 4: Age\***

Age of Children:	# of Persons
Under 1	a. 20
1 to 5	b. 136
6 to 12	c. 192
13 to 17	d. 102
<b>Total:</b>	<b>450</b>

---

Age of Adults:	# of Persons
18 to 24	e. 68
25 to 30	f. 63
31 to 50	g. 127
51 to 61	h. 22
62 or older	i. 1
<b>Total:</b>	<b>281</b>

---

Missing this information	j. 0
--------------------------	------

---

**Persons Reported: 731**

**PSH-FAM Question 5: Gender\***

		<i># of Children</i>	<i># of Adults</i>
Female	a.	232	236
Male	b.	217	45
Transgender male to female	c.	0	0
Transgender female to male	d.	0	0
Other	e.	0	0
Missing this information	f.	1	0
<b>Total:</b>		<b>450</b>	<b>281</b>

-----  
**Persons Reported: 731**

**PSH-FAM Question 6: Ethnicity**

		<i># of Persons</i>
Non-Hispanic/Non-Latino	a.	719
Hispanic/Latino	b.	12
Missing this information	c.	0
<b>Total:</b>		<b>731</b>

**PSH-FAM Question 7: Race**

	<i># of Persons</i>
White, Non-Hispanic/Non-Latino	a. 17
White, Hispanic/Latino	b. 6
Black or African-American	c. 696
Asian	d. 0
American Indian or Alaska Native	e. 3
Native Hawaiian or Other Pacific Islander	f. 0
Multiple races	g. 9
Missing this information	h. 0
<b>Total:</b>	<b>731</b>

**PSH-FAM Question 8: Persons by Household Size**

		<i>Persons by Household Size</i>
1 Person	a.	0
2 Persons	b.	142
3 Persons	c.	200
4 Persons	d.	196
5 or more persons	e.	193
Missing this information	f.	0
<b>Total:</b>		<b>731</b>

**PSH-FAM Question 9: Persons by Household Type**

		<i># of Persons</i>
Individual adult male	a.	
Individual adult female	b.	
Adults in family, with child(ren)	c.	281
Children in families, with adults	d.	450
Unaccompanied child <sup>a</sup>	e.	
Missing this information	f.	0
<b>Total:</b>		<b>731</b>

**PSH-FAM Question 10: Veteran Status (Adults only)**

		# of Persons
A veteran	a.	5
Not a veteran	b.	275
Missing this information	c.	1
<b>Total:</b>		<b>281</b>

**PSH-FAM Question 11: How Many Persons in Families are Disabled (Adults Only)?**

		# of Persons
Yes, disabled	a.	171
Not disabled	b.	109
Missing this information	c.	1
<b>Total:</b>		<b>281</b>

**PSH-FAM Question 12: How Many Persons in Families had the Following Disability Types (Adults Only)**

		# of Persons
Physical disability	a.	30
Developmental disability	b.	9
HIV/AIDS	c.	4
Mental health <sup>a</sup>	d.	110
Substance abuse <sup>a</sup>	e.	11
Both mental health and substance abuse <sup>b</sup>	f.	34
Missing this information <sup>c</sup>	g.	3
<b>Total:</b>		<b>201</b>

**Prior Living Situation**

**PSH-FAM Question 13: How Many Persons in Families Entered Permanent Supportive Housing During the AHAR Reporting Period**

Unduplicated count of persons who entered **a.**

**PSH-FAM Question 14: Living Arrangement the Night Before Program Entry for adults in families in permanent supportive housing**

	# of Persons
Emergency shelter	<b>a.</b> <input type="text" value="114"/>
Transitional housing	<b>b.</b> <input type="text" value="18"/>
Permanent supportive housing	<b>c.</b> <input type="text" value="0"/>
Psychiatric facility	<b>d.</b> <input type="text" value="2"/>
Substance abuse treatment center/detox	<b>e.</b> <input type="text" value="5"/>
Hospital (non-psychiatric)	<b>f.</b> <input type="text" value="0"/>
Jail, prison, or juvenile detention	<b>g.</b> <input type="text" value="0"/>
Rental by client (VASH subsidy)	<b>h.</b> <input type="text" value="0"/>
Rental by client (other subsidy)	<b>i.</b> <input type="text" value="1"/>
Rental by client (no subsidy)	<b>j.</b> <input type="text" value="55"/>
Owned by client (with subsidy)	<b>k.</b> <input type="text" value="0"/>
Owned by client (no subsidy)	<b>l.</b> <input type="text" value="3"/>
Staying with family	<b>m.</b> <input type="text" value="24"/>
Staying with friends	<b>n.</b> <input type="text" value="8"/>
Hotel or motel (no voucher)	<b>o.</b> <input type="text" value="4"/>
Foster care home	<b>p.</b> <input type="text" value="0"/>
Place not meant for habitation	<b>q.</b> <input type="text" value="39"/>
Safe Haven	<b>r.</b> <input type="text" value="1"/>
Other living arrangement	<b>s.</b> <input type="text" value="4"/>
Missing this information	<b>t.</b> <input type="text" value="3"/>



**Total:**

**PSH-FAM Question 15: How long did adults in families stay in their living arrangements the night before program entry?**

	# of Persons
One week or less	a. 11
More than one week, but less than a month	b. 43
One to three months	c. 80
More than three months, but less than a year	d. 91
One year or longer	e. 51
Missing this information	f. 5
<b>Total:</b>	<b>281</b>

**PSH-FAM Question 16: How Many Persons in Families *Exited* Permanent Supportive Housing During the AHAR Reporting Period**

Unduplicated count of persons who exited	a. 77
--	-------

**PSH-FAM Question 17: What was the Destination of Persons in Families in Permanent Supportive Housing Who Exited the Program During the AHAR Period?**

Emergency shelter	a.	<input type="text" value="0"/>
Transitional housing	b.	<input type="text" value="0"/>
Permanent supportive housing	c.	<input type="text" value="40"/>
Psychiatric facility	d.	<input type="text" value="0"/>
Substance abuse treatment or detox	e.	<input type="text" value="0"/>
Hospital (non-psychiatric)	f.	<input type="text" value="0"/>
Jail, prison or juvenile detention	g.	<input type="text" value="1"/>
Rental by client (VASH subsidy)	h.	<input type="text" value="0"/>
Rental by client (other subsidy)	i.	<input type="text" value="8"/>
Rental by client (no subsidy)	j.	<input type="text" value="12"/>
Owned by client (with subsidy)	k.	<input type="text" value="0"/>
Owned by client (no subsidy)	l.	<input type="text" value="0"/>
Staying with family, temporary tenure	m.	<input type="text" value="1"/>
Staying with family, permanent tenure	n.	<input type="text" value="5"/>
Staying with friends, temporary tenure	o.	<input type="text" value="0"/>
Staying with friends, permanent tenure	p.	<input type="text" value="2"/>
Hotel or motel (no voucher)	q.	<input type="text" value="0"/>
Foster care home	r.	<input type="text" value="0"/>
Place not meant for habitation	s.	<input type="text" value="0"/>
Safe Haven	t.	<input type="text" value="0"/>
Deceased	u.	<input type="text" value="1"/>
Other living arrangement	v.	<input type="text" value="2"/>
Missing this information	w.	<input type="text" value="5"/>
<b>Total:</b>		<b>77</b>

**Length of Stay**

**PSH-FAM Question 18: Number of Nights in Permanent Supportive Housing for Adults in Families During the AHAR Reporting Period**

		# of FEMALES	# of MALES	# of MISSING GENDER
1 to 7 nights	a.	1	0	0
8 to 30 nights	b.	2	0	0
31 to 60 nights	c.	4	0	0
61 to 90 nights	d.	4	0	0
91 to 120 nights	e.	1	0	0
121 to 150 nights	f.	2	0	0
151 to 180 nights	g.	3	0	0
181 to 210 nights	h.	3	1	0
211 to 240 nights	i.	10	0	0
241 to 270 nights	j.	4	0	0
271 to 300 nights	k.	6	0	0
301 to 330 nights	l.	6	1	0
331 to 360 nights	m.	2	3	0
361 to 366 nights	n.	188	40	0
Missing this Information	o.	0	0	0
<b>Total:</b>		<b>236</b>	<b>45</b>	<b>0</b>

**PSH-FAM Question 19: Number of Nights in Permanent Supportive Housing for Children in Families During the AHAR Reporting Period**

		# of FEMALES	# of MALES	# of MISSING GENDER
1 to 7 nights	a.	3	0	0
8 to 30 nights	b.	4	1	0
31 to 60 nights	c.	6	3	0
61 to 90 nights	d.	5	4	0
91 to 120 nights	e.	2	0	0
121 to 150 nights	f.	6	4	0
151 to 180 nights	g.	2	2	0
181 to 210 nights	h.	3	3	0
211 to 240 nights	i.	3	9	0
241 to 270 nights	j.	6	8	0
271 to 300 nights	k.	5	7	0
301 to 330 nights	l.	5	1	0
331 to 360 nights	m.	3	2	0
361 to 366 nights	n.	179	173	1
Missing this Information	o.	0	0	0
<b>Total:</b>		<b>232</b>	<b>217</b>	<b>1</b>

**PSH-FAM Question 20: Total Length of Stay for Adults in Permanent Supportive Housing for the Most Recent Consecutive Stay During the AHAR Reporting Period**

		# of FEMALES	# of MALES	# of MISSING GENDER
0 to 6 months (or 1 to 180 nights)	a.	8	0	0
7 to 12 months (or 181 to 366 nights)	b.	27	4	0
13 to 18 months (or 367 to 545 nights)	c.	15	0	0
19 to 24 months (or 546 to 730 nights)	d.	17	2	0
2 to 5 years (or 731 to 1,825 nights)	e.	90	14	0
More than 5 years (1,826 nights or greater)	f.	79	25	0
Missing this information	g.	0	0	0
<b>Total:</b>		<b>236</b>	<b>45</b>	<b>0</b>

**PSH-FAM Question 21: Total Length of Stay for Children in Permanent Supportive Housing for the Most Recent Consecutive Stay During the AHAR Reporting Period**

		# of FEMALES	# of MALES	# of MISSING GENDER
0 to 6 months (or 1 to 180 nights)	a.	13	4	0
7 to 12 months (or 181 to 366 nights)	b.	23	22	0
13 to 18 months (or 367 to 545 nights)	c.	18	15	0
19 to 24 months (or 546 to 730 nights)	d.	26	20	0
2 to 5 years (or 731 to 1,825 nights)	e.	93	99	0
More than 5 years (1,826 nights or greater)	f.	59	57	1
Missing this information	g.	0	0	0
<b>Total:</b>		<b>232</b>	<b>217</b>	<b>1</b>

**Household Counts**

**PSH-FAM Question 22: How Many Family Households Stayed in Permanent Supportive Housing**

	<i># of Households</i>
... at any time during the covered time period?	a. <input type="text" value="223"/>
... on Wednesday of the last week in October (October 28, 2015)?	b. <input type="text" value="195"/>
... on Wednesday of the last week in January (January 27, 2016)?	c. <input type="text" value="203"/>
... on Wednesday of the last week in April (April 27, 2016)?	d. <input type="text" value="204"/>
... on Wednesday of the last week in July (July 27, 2016)?	e. <input type="text" value="202"/>

**Survey Response Set: PSH-IND: Permanent Supportive Housing for Individuals**

**Total Counts**

**PSH-IND Question 1: Total Number of Individuals Who Used Permanent Supportive Housing (PSH) During Covered Time Period**

	<i># of Persons / Beds</i>	
Unduplicated number of Individuals <sup>a</sup> that used a PSH program participating in HMIS	a. <input style="border: 1px solid black; width: 60px; text-align: center;" type="text" value="1577"/>	
Number of PSH beds for Individuals included in HMIS (i.e., bed capacity for participating providers)	b. <input style="border: 1px solid black; width: 60px; text-align: center;" type="text" value="1261.00"/>	<b>HMIS Bed Coverage Rate: 96.00%</b>
Number of PSH beds for Individuals at providers not participating in HMIS (i.e., bed capacity for non-participating providers)	c. <input style="border: 1px solid black; width: 60px; text-align: center;" type="text" value="54.00"/>	
Number of Individuals who used more than one HMIS participating permanent supportive housing as an individuals	d. <input style="border: 1px solid black; width: 60px; text-align: center;" type="text" value="12"/>	



**PSH-IND Question 2: How many Individuals were using Permanent Supportive Housing ...**

	<i># of Persons</i>	<i># of HMIS participating beds</i>
... on average per night during covered time period?	a. <input type="text" value="1283.00"/>	<input type="text" value="1261.00"/>
	<b>Bed Utilization Rate: 102.00%</b>	
... on Wednesday of the last week in October (October 28, 2015)?	b. <input type="text" value="1233"/>	<input type="text" value="1261.00"/>
	<b>Bed Utilization Rate: 98.00%</b>	
... on Wednesday of the last week in January (January 27, 2016)?	c. <input type="text" value="1281"/>	<input type="text" value="1261.00"/>
	<b>Bed Utilization Rate: 102.00%</b>	
... on Wednesday of the last week in April (April 27, 2016)?	d. <input type="text" value="1294"/>	<input type="text" value="1261.00"/>
	<b>Bed Utilization Rate: 103.00%</b>	
... on Wednesday of the last week in July (July 27, 2016)?	e. <input type="text" value="1311"/>	<input type="text" value="1261.00"/>
	<b>Bed Utilization Rate: 104.00%</b>	

**PSH-IND Question 3: How many Individuals used Permanent Supportive Housing at some time during covered period and...**

- |  | <i># of Persons</i>   |
|--|---|
| ... were also served as an individual in an emergency shelter during covered time period?                | a. <input style="width: 50px; border: 1px solid black;" type="text" value="189"/> |
| ... were also served as a person in a family in an emergency shelter during covered time period?         | b. <input style="width: 50px; border: 1px solid black;" type="text" value="3"/>   |
| ... were also served as an individual in transitional housing during covered time period?                | c. <input style="width: 50px; border: 1px solid black;" type="text" value="66"/>  |
| ... were also served as a person in a family in transitional housing during covered time period?         | d. <input style="width: 50px; border: 1px solid black;" type="text" value="0"/>   |
| ... were also served as a person in a family in permanent supportive housing during covered time period? | e. <input style="width: 50px; border: 1px solid black;" type="text" value="5"/>   |

**Demographics**

**PSH-IND Question 4: Age\***

Age of Children:		# of Persons
Under 1	a.	0
1 to 5	b.	0
6 to 12	c.	0
13 to 17	d.	0
<b>Total:</b>		<b>0</b>

---

Age of Adults:		# of Persons
18 to 24	e.	81
25 to 30	f.	72
31 to 50	g.	533
51 to 61	h.	739
62 or older	i.	151
<b>Total:</b>		<b>1576</b>

---

Missing this information j. 1

---

**Persons Reported: 1577**

**PSH-IND Question 5: Gender\***

		<i># of Children</i>	<i># of Adults</i>
Female	a.	0	462
Male	b.	0	1109
Transgender male to female	c.	0	5
Transgender female to male	d.	0	1
Other	e.	0	0
Missing this information	f.	0	0
<b>Total:</b>		<b>0</b>	<b>1577</b>

---

**Persons Reported: 1577**

**PSH-IND Question 6: Ethnicity**

		<i># of Persons</i>
Non-Hispanic/Non-Latino	a.	1552
Hispanic/Latino	b.	21
Missing this information	c.	4
<b>Total:</b>		<b>1577</b>

**PSH-IND Question 7: Race**

		<i># of Persons</i>
White, Non-Hispanic/Non-Latino	a.	153
White, Hispanic/Latino	b.	13
Black or African-American	c.	1348
Asian	d.	3
American Indian or Alaska Native	e.	1
Native Hawaiian or Other Pacific Islander	f.	2
Multiple races	g.	55
Missing this information	h.	2
<b>Total:</b>		<b>1577</b>

**PSH-IND Question 8: Persons by Household Size**

		<i>Persons by Household Size</i>	
1 Person	a.	<input type="text" value="1475"/>	
2 Persons	b.	<input type="text" value="51"/>	
3 Persons	c.	<input type="text" value="39"/>	
4 Persons	d.	<input type="text" value="12"/>	
5 or more persons	e.	<input type="text" value="0"/>	
Missing this information	f.	<input type="text" value="0"/>	
<b>Total:</b>		<b>1577</b>	

**PSH-IND Question 9: Persons by Household Type**

	<i># of Persons</i>
<b>Persons in adult-only households:</b>	<b>1576</b>
*Options: A + B + E	
<b>Persons in children-only households:</b>	<b>0</b>
*Options: F + G	
<b>Persons in one-person households:</b>	<b>1474</b>
*Options: A + B + G	
<b>Persons in multiple-person households:</b>	<b>102</b>
*Options: E + F	
<hr style="border-top: 1px dashed black;"/>	
Individual adult male	a. <input style="width: 50px; text-align: center;" type="text" value="1069"/>
Individual adult female	b. <input style="width: 50px; text-align: center;" type="text" value="405"/>
Adult in family, with child(ren)	c. <input style="width: 50px;" type="text"/>
Children in families, with adults	d. <input style="width: 50px;" type="text"/>
Households with only adults	e. <input style="width: 50px; text-align: center;" type="text" value="102"/>
Households with only children	f. <input style="width: 50px; text-align: center;" type="text" value="0"/>
Unaccompanied child <sup>a</sup>	g. <input style="width: 50px; text-align: center;" type="text" value="0"/>
Missing this information	h. <input style="width: 50px; text-align: center;" type="text" value="1"/>
<b>Total:</b>	<b>1577</b>

**PSH-IND Question 10: Veteran Status (Adults only)**

		# of Persons
A veteran	a.	240
Not a veteran	b.	1333
Missing this information	c.	4
<b>Total:</b>		<b>1577</b>

**PSH-IND Question 11: How Many Individuals are Disabled (Adults Only)?**

		# of Persons
Yes, disabled	a.	1480
Not disabled	b.	91
Missing this information	c.	6
<b>Total:</b>		<b>1577</b>

**PSH-IND Question 12: How Many Individuals had the Following Disability Types (Adults Only)**

		# of Persons
Physical disability	a.	601
Developmental disability	b.	76
HIV/AIDS	c.	74
Mental health <sup>a</sup>	d.	619
Substance abuse <sup>a</sup>	e.	101
Both mental health and substance abuse <sup>b</sup>	f.	653
Missing this information <sup>c</sup>	g.	18
<b>Total:</b>		<b>2142</b>



**Prior Living Situation**

**PSH-IND Question 13: How Many Individuals Entered Permanent Supportive Housing During the AHAR Reporting Period**

Unduplicated count of persons who entered **a.**

**PSH-IND Question 14: Living Arrangement the Night Before Program Entry for individuals in permanent supportive housing**

	<i># of Persons</i>
Emergency shelter	<b>a.</b> <input type="text" value="736"/>
Transitional housing	<b>b.</b> <input type="text" value="300"/>
Permanent supportive housing	<b>c.</b> <input type="text" value="3"/>
Psychiatric facility	<b>d.</b> <input type="text" value="2"/>
Substance abuse treatment center/detox	<b>e.</b> <input type="text" value="120"/>
Hospital (non-psychiatric)	<b>f.</b> <input type="text" value="7"/>
Jail, prison, or juvenile detention	<b>g.</b> <input type="text" value="9"/>
Rental by client (VASH subsidy)	<b>h.</b> <input type="text" value="2"/>
Rental by client (other subsidy)	<b>i.</b> <input type="text" value="11"/>
Rental by client (no subsidy)	<b>j.</b> <input type="text" value="36"/>
Owned by client (with subsidy)	<b>k.</b> <input type="text" value="0"/>
Owned by client (no subsidy)	<b>l.</b> <input type="text" value="0"/>
Staying with family	<b>m.</b> <input type="text" value="43"/>
Staying with friends	<b>n.</b> <input type="text" value="29"/>
Hotel or motel (no voucher)	<b>o.</b> <input type="text" value="5"/>
Foster care home	<b>p.</b> <input type="text" value="4"/>
Place not meant for habitation	<b>q.</b> <input type="text" value="242"/>
Safe Haven	<b>r.</b> <input type="text" value="14"/>
Other living arrangement	<b>s.</b> <input type="text" value="9"/>
Missing this information	<b>t.</b> <input type="text" value="5"/>

**Total:**

**PSH-IND Question 15: How long did individuals stay in their living arrangements the night before program entry?**

	<i># of Persons</i>
One week or less	a. 43
More than one week, but less than a month	b. 110
One to three months	c. 410
More than three months, but less than a year	d. 531
One year or longer	e. 464
Missing this information	f. 19
<b>Total:</b>	<b>1577</b>

**PSH-IND Question 16: How Many Individuals *Exited* Permanent Supportive Housing During the AHAR Reporting Period**

Unduplicated count of persons who exited	a. 273
--	--------

**PSH-IND Question 17: What was the Destination of Individuals in Permanent Supportive Housing Who Exited the Program During the AHAR Period?**

Emergency shelter	a.	<input type="text" value="13"/>
Transitional housing	b.	<input type="text" value="5"/>
Permanent supportive housing	c.	<input type="text" value="8"/>
Psychiatric facility	d.	<input type="text" value="0"/>
Substance abuse treatment or detox	e.	<input type="text" value="4"/>
Hospital (non-psychiatric)	f.	<input type="text" value="3"/>
Jail, prison or juvenile detention	g.	<input type="text" value="8"/>
Rental by client (VASH subsidy)	h.	<input type="text" value="1"/>
Rental by client (other subsidy)	i.	<input type="text" value="46"/>
Rental by client (no subsidy)	j.	<input type="text" value="45"/>
Owned by client (with subsidy)	k.	<input type="text" value="2"/>
Owned by client (no subsidy)	l.	<input type="text" value="1"/>
Staying with family, temporary tenure	m.	<input type="text" value="14"/>
Staying with family, permanent tenure	n.	<input type="text" value="56"/>
Staying with friends, temporary tenure	o.	<input type="text" value="2"/>
Staying with friends, permanent tenure	p.	<input type="text" value="11"/>
Hotel or motel (no voucher)	q.	<input type="text" value="5"/>
Foster care home	r.	<input type="text" value="3"/>
Place not meant for habitation	s.	<input type="text" value="1"/>
Safe Haven	t.	<input type="text" value="0"/>
Deceased	u.	<input type="text" value="25"/>
Other living arrangement	v.	<input type="text" value="5"/>
Missing this information	w.	<input type="text" value="15"/>
<b>Total:</b>		<b>273</b>

**Length of Stay**

**PSH-IND Question 18: Number of Nights in Permanent Supportive Housing for Adults During the AHAR Reporting Period**

		# of FEMALES	# of MALES	# of MISSING GENDER
1 to 7 nights	a.	6	8	0
8 to 30 nights	b.	13	24	0
31 to 60 nights	c.	15	32	0
61 to 90 nights	d.	9	42	0
91 to 120 nights	e.	14	30	0
121 to 150 nights	f.	7	45	0
151 to 180 nights	g.	11	42	0
181 to 210 nights	h.	9	40	0
211 to 240 nights	i.	12	33	0
241 to 270 nights	j.	6	32	0
271 to 300 nights	k.	12	27	0
301 to 330 nights	l.	12	39	0
331 to 360 nights	m.	7	27	0
361 to 366 nights	n.	334	689	0
Missing this Information	o.	0	0	0
<b>Total:</b>		<b>467</b>	<b>1110</b>	<b>0</b>

**PSH-IND Question 19: Number of Nights in Permanent Supportive Housing for Children (i.e., unaccompanied youth) During the AHAR Reporting Period**

		# of FEMALES	# of MALES	# of MISSING GENDER
1 to 7 nights	a.	0	0	0
8 to 30 nights	b.	0	0	0
31 to 60 nights	c.	0	0	0
61 to 90 nights	d.	0	0	0
91 to 120 nights	e.	0	0	0
121 to 150 nights	f.	0	0	0
151 to 180 nights	g.	0	0	0
181 to 210 nights	h.	0	0	0
211 to 240 nights	i.	0	0	0
241 to 270 nights	j.	0	0	0
271 to 300 nights	k.	0	0	0
301 to 330 nights	l.	0	0	0
331 to 360 nights	m.	0	0	0
361 to 366 nights	n.	0	0	0
Missing this Information	o.	0	0	0
<b>Total:</b>		<b>0</b>	<b>0</b>	<b>0</b>

**PSH-IND Question 20: Total Length of Stay for Adults in Permanent Supportive Housing for the Most Recent Consecutive Stay During the AHAR Reporting Period**

		# of FEMALES	# of MALES	# of MISSING GENDER
0 to 6 months (or 1 to 180 nights)	a.	50	149	0
7 to 12 months (or 181 to 366 nights)	b.	54	166	0
13 to 18 months (or 367 to 545 nights)	c.	49	147	0
19 to 24 months (or 546 to 730 nights)	d.	49	86	0
2 to 5 years (or 731 to 1,825 nights)	e.	152	373	0
More than 5 years (1,826 nights or greater)	f.	113	189	0
Missing this information	g.	0	0	0
<b>Total:</b>		<b>467</b>	<b>1110</b>	<b>0</b>

**PSH-IND Question 21: Total Length of Stay for Children in Permanent Supportive Housing for the Most Recent Consecutive Stay During the AHAR Reporting Period**

		# of FEMALES	# of MALES	# of MISSING GENDER
0 to 6 months (or 1 to 180 nights)	a.	0	0	0
7 to 12 months (or 181 to 366 nights)	b.	0	0	0
13 to 18 months (or 367 to 545 nights)	c.	0	0	0
19 to 24 months (or 546 to 730 nights)	d.	0	0	0
2 to 5 years (or 731 to 1,825 nights)	e.	0	0	0
More than 5 years (1,826 nights or greater)	f.	0	0	0
Missing this information	g.	0	0	0
<b>Total:</b>		<b>0</b>	<b>0</b>	<b>0</b>

**Survey Response Set: Summary: Summary of the reporting categories**

**Summary**

**Summary Question 1: Number of persons in your HMIS who appeared in...\***

	# of Persons	ESFAM	ESIND	THFAM	THIND
All four program-household types:	a. <input type="text" value="0"/>	ESFAM	ESIND	THFAM	THIND
		0	0	0	0
<ul style="list-style-type: none"> <li>Individual in emergency shelter (ESIND),</li> <li>Family member in emergency shelter (ESFAM),</li> <li>Individual in transitional housing (THIND), and</li> <li>Family member in transitional housing (THFAM).</li> </ul>					
...these 3 program-household types only: ESIND, ESFAM, and THIND	b. <input type="text" value="0"/>	ESFAM	ESIND	THFAM	THIND
		0	0	0	0
...these 3 program-household types only: ESIND, ESFAM, and THFAM	c. <input type="text" value="7"/>	ESFAM	ESIND	THFAM	THIND
		7	7	7	0
...these 3 program-household types only: ESIND, THIND, and THFAM	d. <input type="text" value="0"/>	ESFAM	ESIND	THFAM	THIND
		0	0	0	0
...these 3 program-household types only: ESFAM, THIND, and THFAM	e. <input type="text" value="0"/>	ESFAM	ESIND	THFAM	THIND
		0	0	0	0
...these 2 program-household types only: ESIND and ESFAM	f. <input type="text" value="46"/>	ESFAM	ESIND	THFAM	THIND
		46	46	0	0
...these 2 program-household types only: ESIND and THIND	g. <input type="text" value="388"/>	ESFAM	ESIND	THFAM	THIND
		0	388	0	388
...these 2 program-household types only: ESIND and THFAM	h. <input type="text" value="8"/>	ESFAM	ESIND	THFAM	THIND
		0	8	8	0
...these 2 program-household types only: ESFAM and THIND	i. <input type="text" value="2"/>	ESFAM	ESIND	THFAM	THIND
		2	0	0	2
...these 2 program-household types only: ESFAM and THFAM	j. <input type="text" value="75"/>	ESFAM	ESIND	THFAM	THIND
		75	0	75	0



...these 2 program-household types only: THIND and THFAM	k.	<input type="text" value="8"/>	ESFAM	ESIND	THFAM	THIND
			0	0	8	8
...one program-household type only: ESIND	l.	<input type="text" value="5124"/>	ESFAM	ESIND	THFAM	THIND
			0	5124	0	0
...one program-household type only: ESFAM	m.	<input type="text" value="1433"/>	ESFAM	ESIND	THFAM	THIND
			1433	0	0	0
...one program-household type only: THIND	n.	<input type="text" value="1030"/>	ESFAM	ESIND	THFAM	THIND
			0	0	0	1030
...one program-household type only: THFAM	o.	<input type="text" value="312"/>	ESFAM	ESIND	THFAM	THIND
			0	0	312	0

**Total:**

	ESFAM	ESIND	THFAM	THIND	
<b>Reporting Category Totals:</b>		1563	5573	410	1428

**Summary Question 2: Number of emergency shelter year round family units in your current inventory for the AHAR community at the start of the covered time period (Information for 2a has been pre-populated from your Housing Inventory Count (HIC). Please edit if you updated your emergency shelter units.)**

		<i># of Units</i>
Year Round Family Units	a.	<input type="text" value="402.36"/>

**Summary Question 3: Number of transitional housing family units in your current inventory for the AHAR community at the start of the covered time period (Information for 3a has been pre-populated from your Housing Inventory Count (HIC). Please edit if you updated your transitional housing units.)**

		<i># of Units</i>
Year Round Family Units	a.	<input type="text" value="279.84"/>

**Summary Question 4: Number of permanent supportive housing family units in your current inventory for the AHAR community at the start of the covered time period (Information for 4a has been pre-populated from your Housing Inventory Count (HIC). Please edit if you updated your permanent supportive housing units.)**

	<i># of Units</i>
Year Round Family Units	a. <input type="text" value="753.29"/>